



Greenfields

Shaldon Drive

Ruislip

Guide Price £425,000

Shaldon Drive

Ruislip, Ruislip

This two bedroom mid terrace house situated in South Ruislip offers the exiting opportunity for someone to create their perfect home. The property is in need of full modernisation and is comprised of 2 bedrooms, a reception room, a kitchen and a bathroom. There is scope to extend the property to the rear to create a larger house.

Council Tax band: D

Tenure: Freehold

- Property in need of modernisation
- Two Bedrooms
- Reception room
- Kitchen
- Bathroom

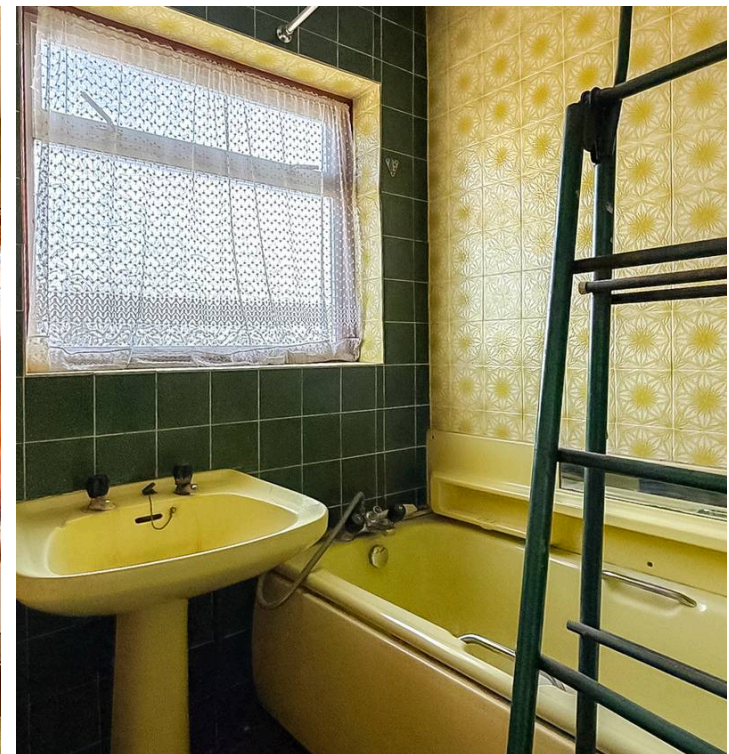
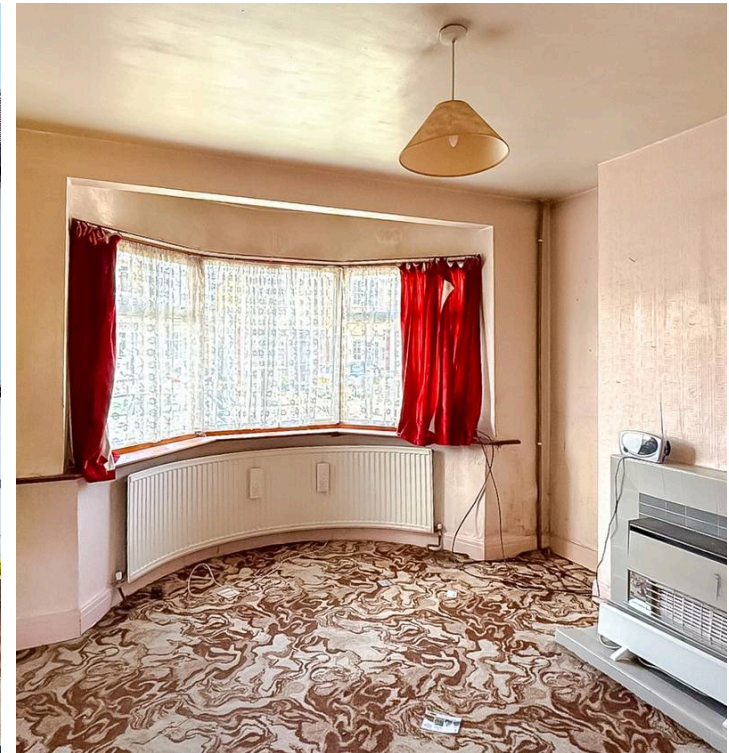

Greenfields

GROUND FLOOR

APPROX. 31.5 SQ. METRES (339.0 SQ. FEET)

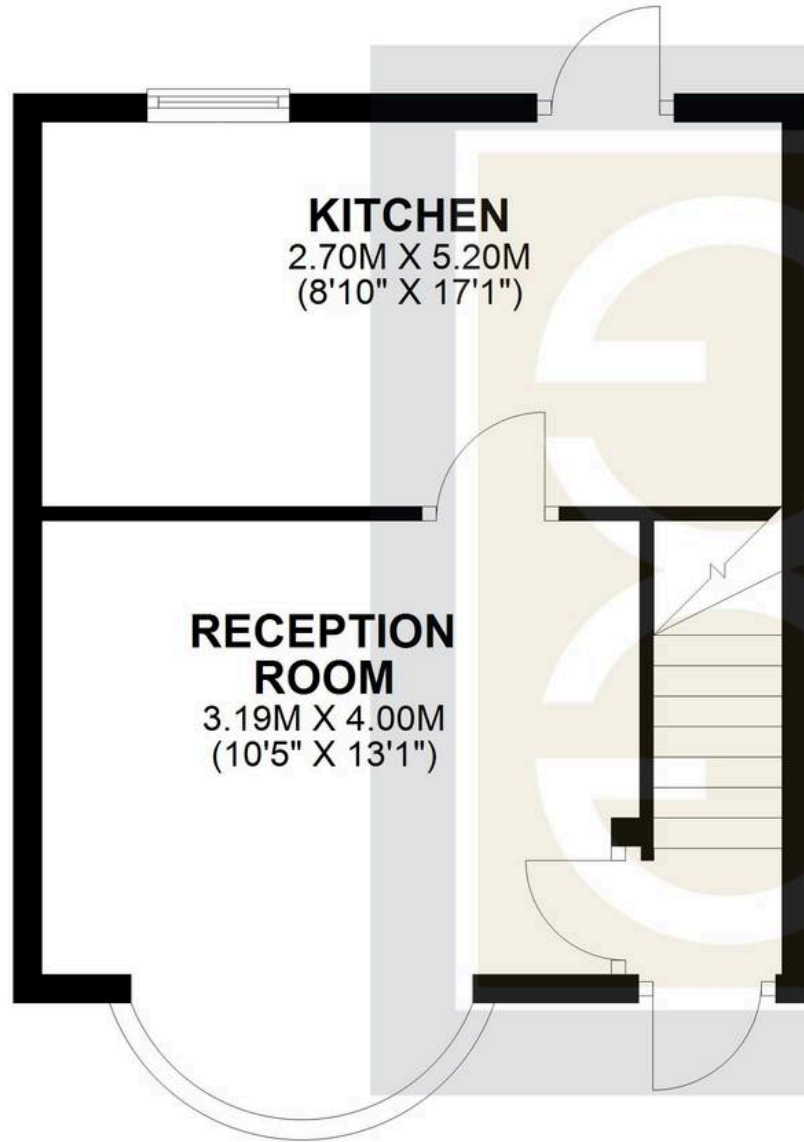

FIRST FLOOR

APPROX. 30.9 SQ. METRES (332.4 SQ. FEET)

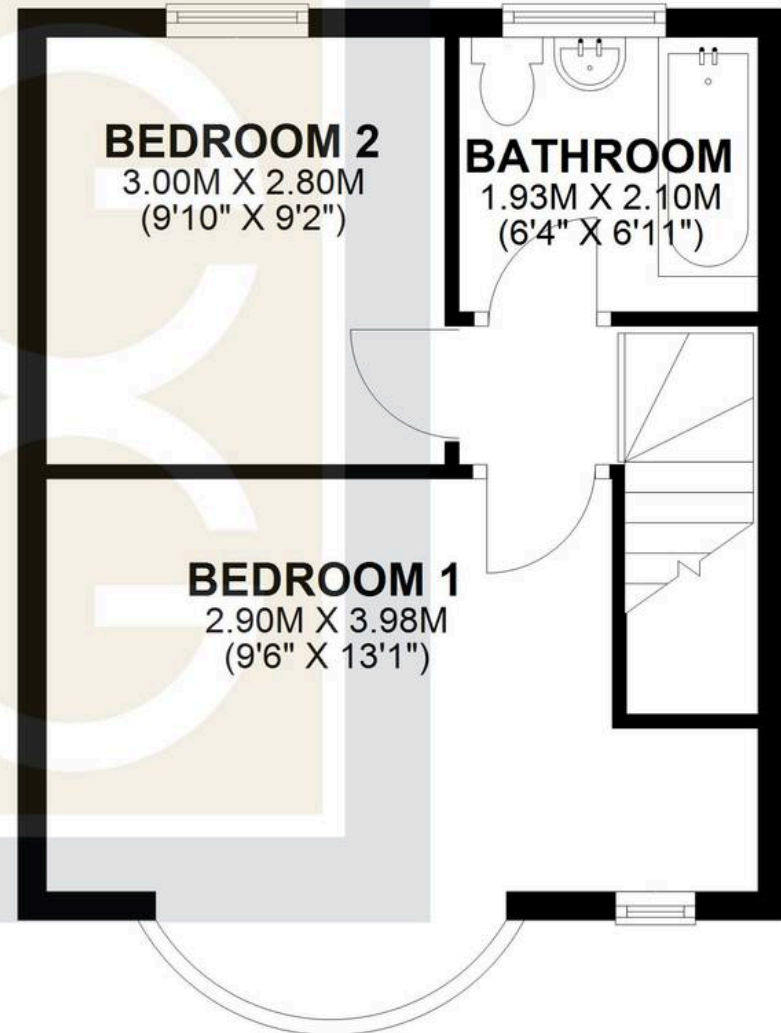

Greenfields

TOTAL AREA: APPROX. 62.4 SQ. METRES (671.3 SQ. FEET)

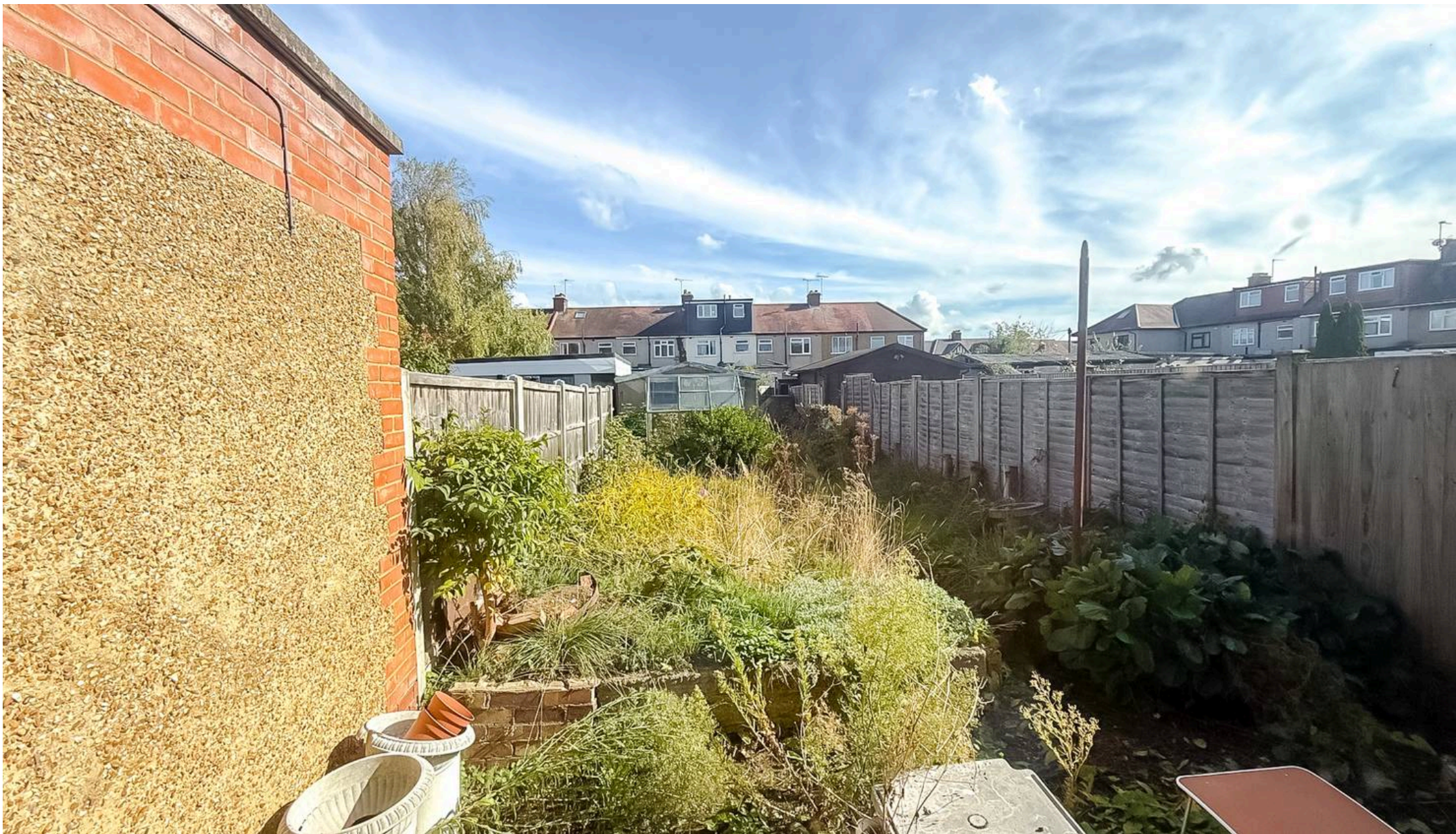

Greenfields

115 Victoria Road, Ruislip – HA4 9BN

01895 628560 • info@greenfieldsproperty.co.uk • www.greenfieldsproperty.co.uk

These particulars, whilst believed to be accurate are set out as a general outline only for guidance and do not constitute any part of an offer or contract. Intending purchasers should not rely on them as statements of representation of fact, but must satisfy themselves by inspection or otherwise as to their accuracy.